

\$950,000 - Britton Parkway, Hilliard

MLS® #214048703

\$950,000

Bedroom, Bathroom,
Land/Farm on 4.15 Acres

N/A, Hilliard, OH

4.15 acre commercial corner zoned PUD in City of Hilliard. High visibility & traffic count (daily traffic of 18,267 on Britton Pkwy; and 14,359 on Davidson Rd). Site located at the northwest quadrant of the Britton Pkwy/Davidson Rd roundabout. Ideal retail or office site. Curb cuts on both roads. Strong Demos.

Listing Courtesy Douglas T Tenenbaum (614) 554-4408 of Her, Realtors (614) 240-7400

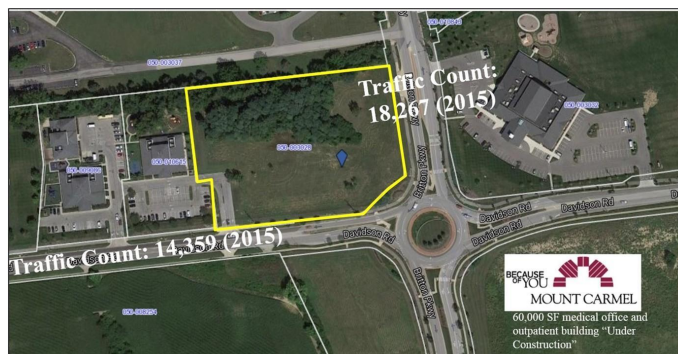

Essential Information

MLS® #	214048703
Price	\$950,000
Acres	4.15
Type	Land/Farm
Sub-Type	Retail Land
Status	Active

Community Information

Address	Britton Parkway
Area	Norwich
Subdivision	N/A
City	Hilliard
County	Franklin
State	OH
Zip Code	43026

Amenities

Features	Survey
----------	--------



School Information

District HILLIARD CSD 2510 FRA CO.

Additional Information

Date Listed November 28th, 2014

Days on Market 2260

Zoning PUD

Copyright © 2021, Columbus Board of REALTORS® MLS. All information provided is deemed reliable but is not guaranteed and should be independently verified. The IDX information is provided exclusively for consumers' personal, non-commercial use, it may not be used for any purpose other than to identify prospective properties consumers may be interested in purchasing. All information provided is deemed reliable but is not guaranteed accurate by the MLS and should be independently verified.