

\$2,000,000 - Us 42, Plain City

MLS® #218028520

\$2,000,000

Bedroom, Bathroom,
Land/Farm on 50.67 Acres

N/A, Plain City, OH

Across from New California Hill Development.
Near to Costco Glacier Ridge Metro Park.
Plenty of Road frontage to RT 42.

Listing Courtesy Judy A Gray (740) 360-8718
of Richwood Realty Llc (740) 943-2868

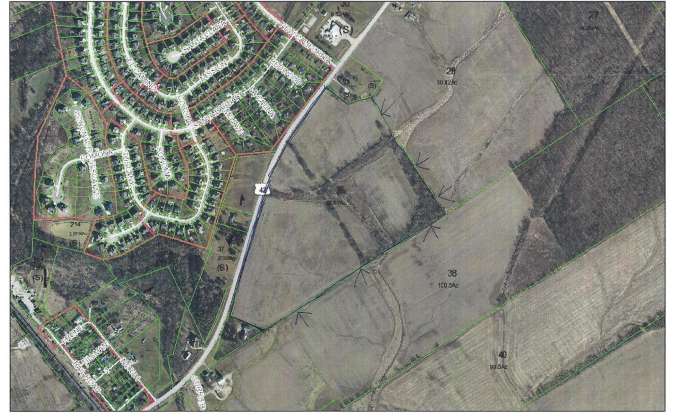

7/31/2018, 9:13:58 AM

1:9,028

Essential Information

MLS® #	218028520
Price	\$2,000,000
Acres	50.67
Type	Land/Farm
Sub-Type	Development
Status	Contingent Finance and Inspection

Community Information

Address	Us 42
Area	Jerome
Subdivision	N/A
City	Plain City
County	Union
State	OH
Zip Code	43064

Amenities

Features	Survey
----------	--------

School Information

District	JONATHAN ALDER LSD 4902 MAD CO.
----------	---------------------------------

Additional Information

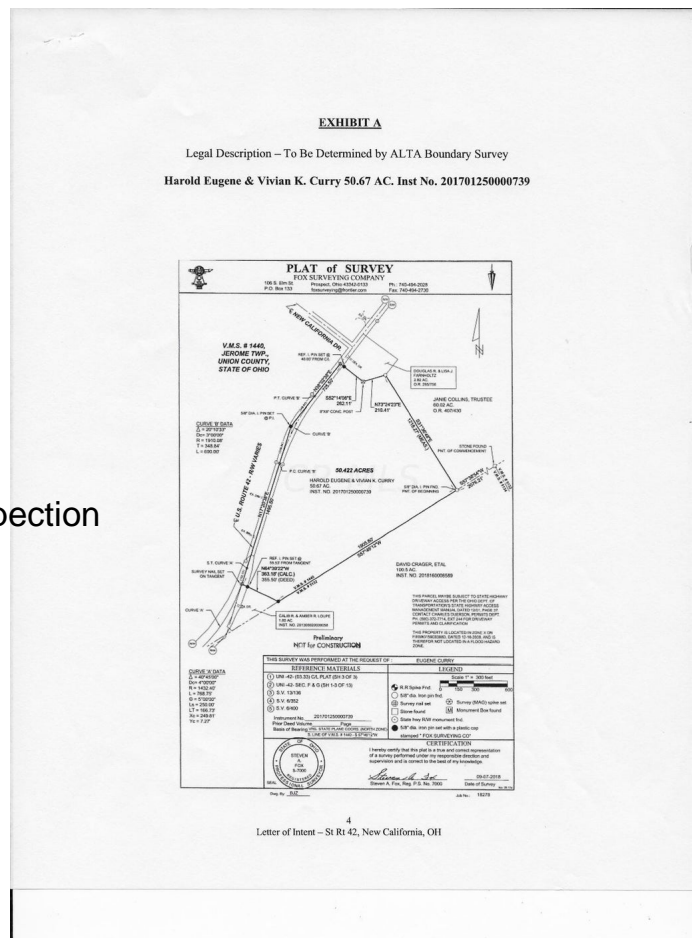

Date Listed July 31st, 2018

Days on Market 1008

Zoning Residential/Agr

Copyright © 2021, Columbus Board of REALTORS® MLS. All information provided is deemed reliable but is not guaranteed and should be independently verified. The IDX information is provided exclusively for consumers' personal, non-commercial use, it may not be used for any purpose other than to identify prospective properties consumers may be interested in purchasing. All information provided is deemed reliable but is not guaranteed accurate by the MLS and should be independently verified.