

\$400,000 - 5621 Groveport Road, Groveport

MLS® #218043102

\$400,000

Bedroom, Bathroom, 3,000 sqft
Land/Farm on 1.00 Acres

N/A, Groveport, OH

Retail. Prime corner lot location for development located at the SW corner of Groveport and Salzgeber Roads. It is on the city's rapidly growing south east corridor, a high traffic area in close proximity to Rickenbacker and I-270. This is contingent on a split from a commercial lot, the size will be approximately one acre.

Listing Courtesy Ronald E Snyder (614) 439-4500 of Coldwell Banker Realty (614) 889-0808

Built in 1900

Essential Information

| | |
|----------------|-------------|
| MLS® # | 218043102 |
| Price | \$400,000 |
| Square Footage | 3,000 |
| Acres | 1.00 |
| Year Built | 1900 |
| Type | Land/Farm |
| Sub-Type | Development |
| Status | Active |

Community Information

| | |
|-------------|---------------------|
| Address | 5621 Groveport Road |
| Area | Madison |
| Subdivision | N/A |
| City | Groveport |
| County | Franklin |
| State | OH |

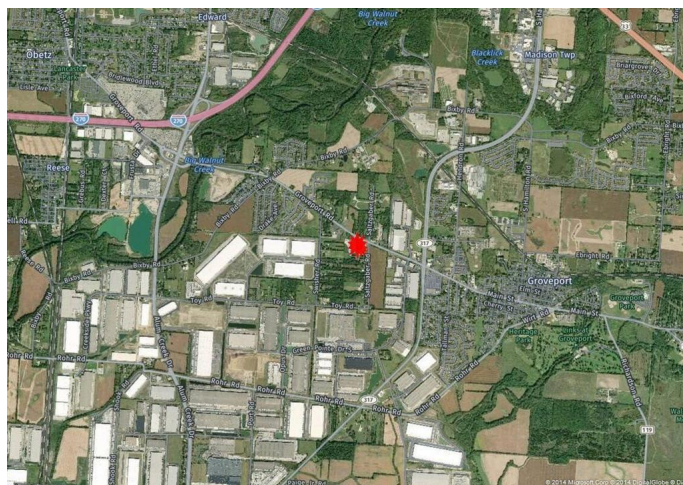
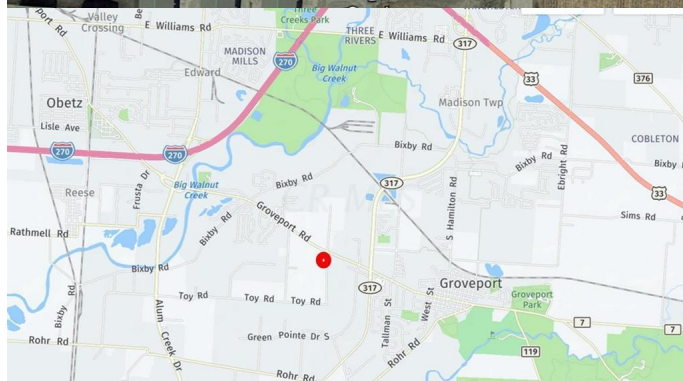

Zip Code 43125

School Information

District GROVEPORT MADISON LSD 2507 FRA CO.

Additional Information

Date Listed November 12th, 2018

Days on Market 1055

Zoning C-Commercial

Copyright © 2021, Columbus Board of REALTORS® MLS. All information provided is deemed reliable but is not guaranteed and should be independently verified. The IDX information is provided exclusively for consumers' personal, non-commercial use, it may not be used for any purpose other than to identify prospective properties consumers may be interested in purchasing. All information provided is deemed reliable but is not guaranteed accurate by the MLS and should be independently verified.