

# \$4,399,900 - 526 Peachblow Road, Lewis Center

MLS® #220025714

## \$4,399,900

Bedroom, Bathroom, 1,106 sqft  
Land/Farm on 73.45 Acres

rural-development land close to 23, Lewis Center, OH

PRIME DEVELOPMENT LAND CLOSE TO EVERYTHING (US 23, EVANS FARMS, COMMERCIAL PROPERTIES AND MANY NEW SUBDIVISIONS). COULD MAKE A GREAT MIXED USE PROPERTY: COMMERCIAL, RESIDENTIAL, APARTMENTS OR OTHER HIGHER DENSITY, PATIO HOMES OR A COMBINATION OF ALL (WITH PROPER ZONING). THERE IS CURRENTLY A HOME AND MULTIPLE FARM BUILDINGS ON THE PROPERTY BUT THE VALUE IS IN THE LAND. DO NOT DISTURB THE RESIDENT. DELCO WATER, COLUMBIA GAS & ELECTRIC AT THE SITE. SEWER IS NEARBY.

Listing Courtesy Delena Ciamacco (614) 882-6725 of Re/max Connection, Realtors (614) 478-2121

Built in 1923

## Essential Information

MLS® #	220025714
Price	\$4,399,900
Square Footage	1,106
Acres	73.45
Year Built	1923
Type	Land/Farm
Sub-Type	Development
Status	Contingent Finance and Inspection

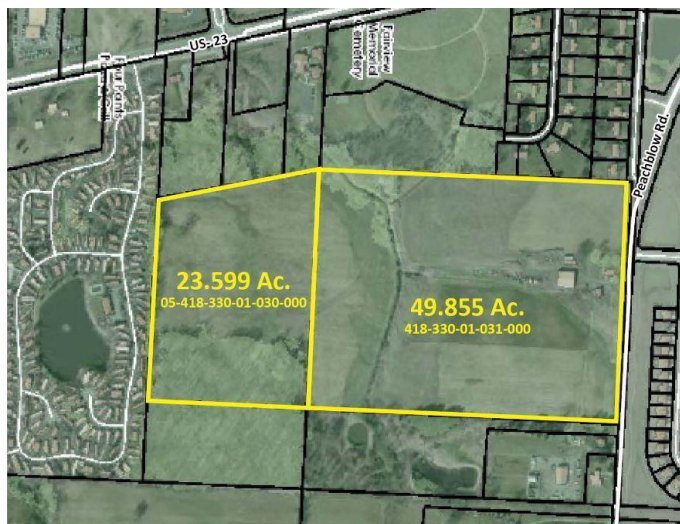
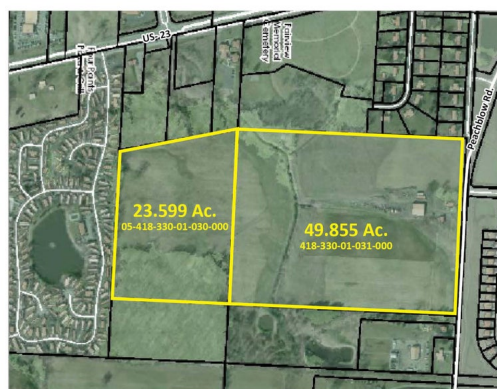
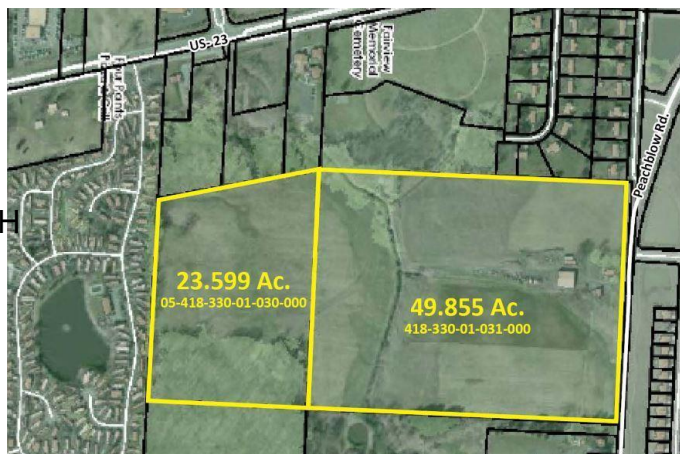

## Community Information

Address	526 Peachblow Road
Area	Berlin
Subdivision	rural-development land close to 23
City	Lewis Center
County	Delaware
State	OH
Zip Code	43035

## Exterior

Lot Description	Wooded
-----------------	--------

## School Information

District	OLENTANGY LSD 2104 DEL CO.
----------	----------------------------

## Additional Information

Date Listed	July 31st, 2020
Days on Market	429
Zoning	Res-Farm/Ag

Copyright © 2021, Columbus Board of REALTORS® MLS. All information provided is deemed reliable but is not guaranteed and should be independently verified. The IDX information is provided exclusively for consumers' personal, non-commercial use, it may not be used for any purpose other than to identify prospective properties consumers may be interested in purchasing. All information provided is deemed reliable but is not guaranteed accurate by the MLS and should be independently verified.